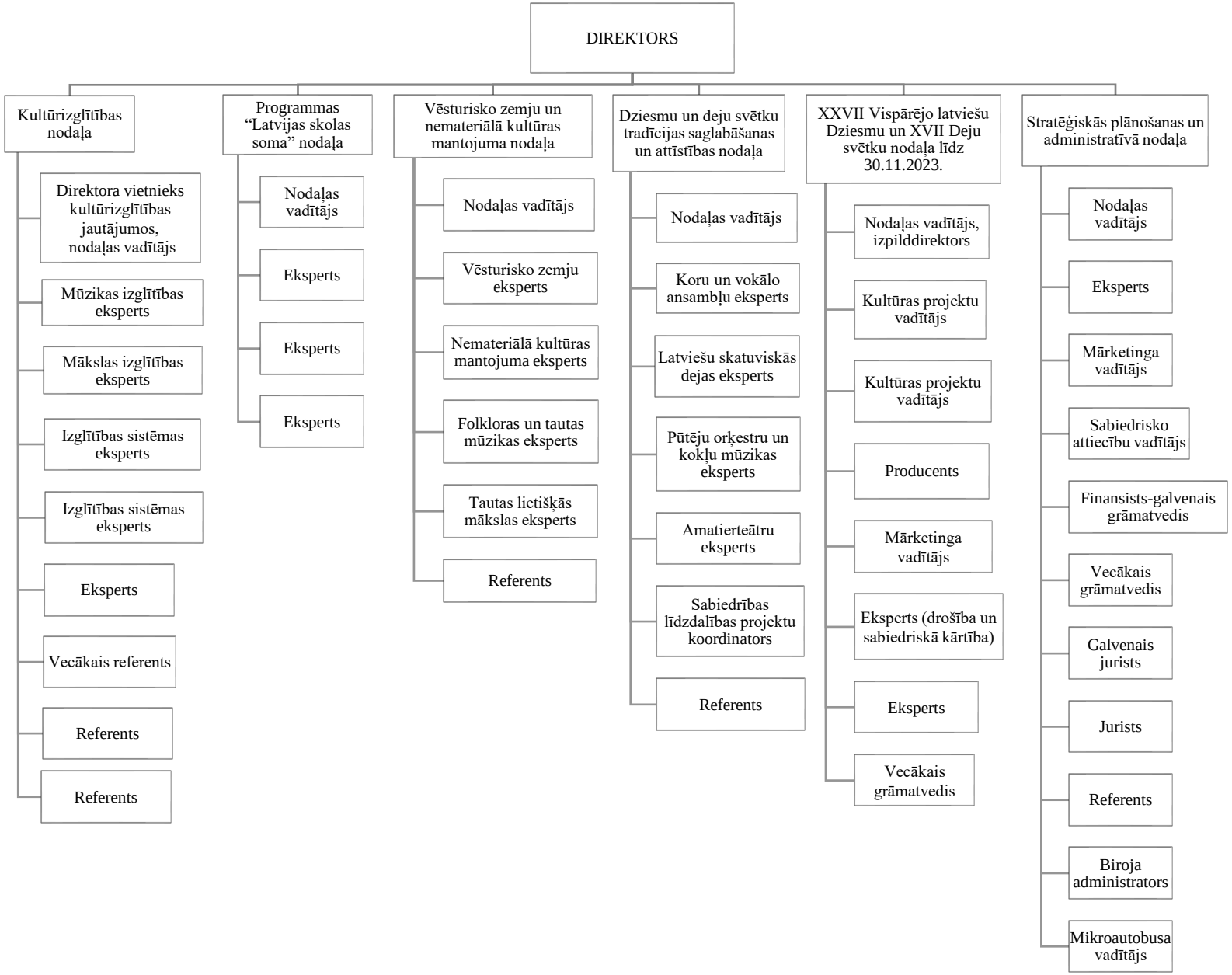Latvijas Nacionālā kultūras centra
struktūrshēma no 01.07.2022.